

Patient report

Bio-Rad DATE: 10/21/2019
D-10 TIME: 09:02 AM
S/N: #DJ4I016123 Software version: 4.30-2
Sample ID: 10530033
Injection date 10/21/2019 09:01 AM
Injection #: 6 Method: HbA1c
Rack #: --- Rack position: 3

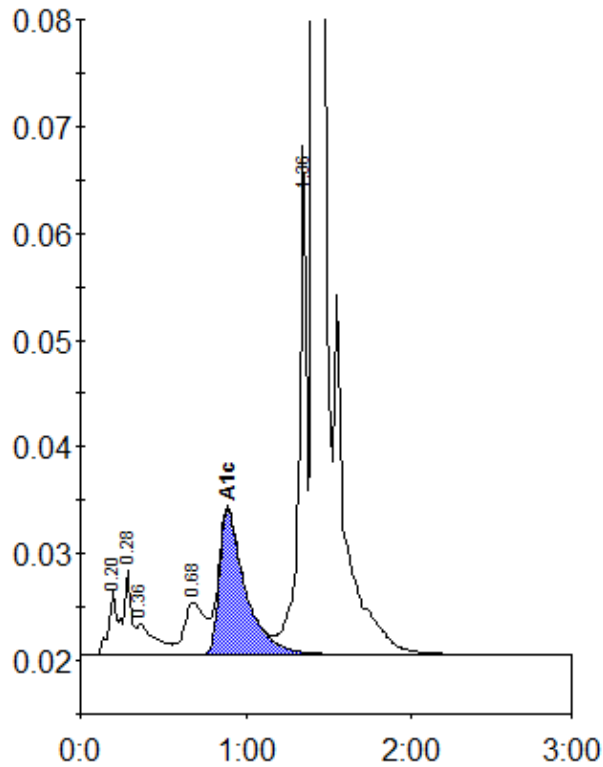

Peak table - ID: 10530033

Peak	R.time	Height	Area	Area %
A1a	0.20	6107	19591	0.8
A1b	0.28	7891	27544	1.1
Unknown	0.36	2934	23611	1.0
LA1c/CHb-1	0.68	4934	42529	1.7
A1c	0.89	13612	149467	8.3
P3	1.36	47579	151353	6.2
A0	1.41	679080	2020241	83.0
Total Area:			2434335	

Concentration:	%
A1c	8.3